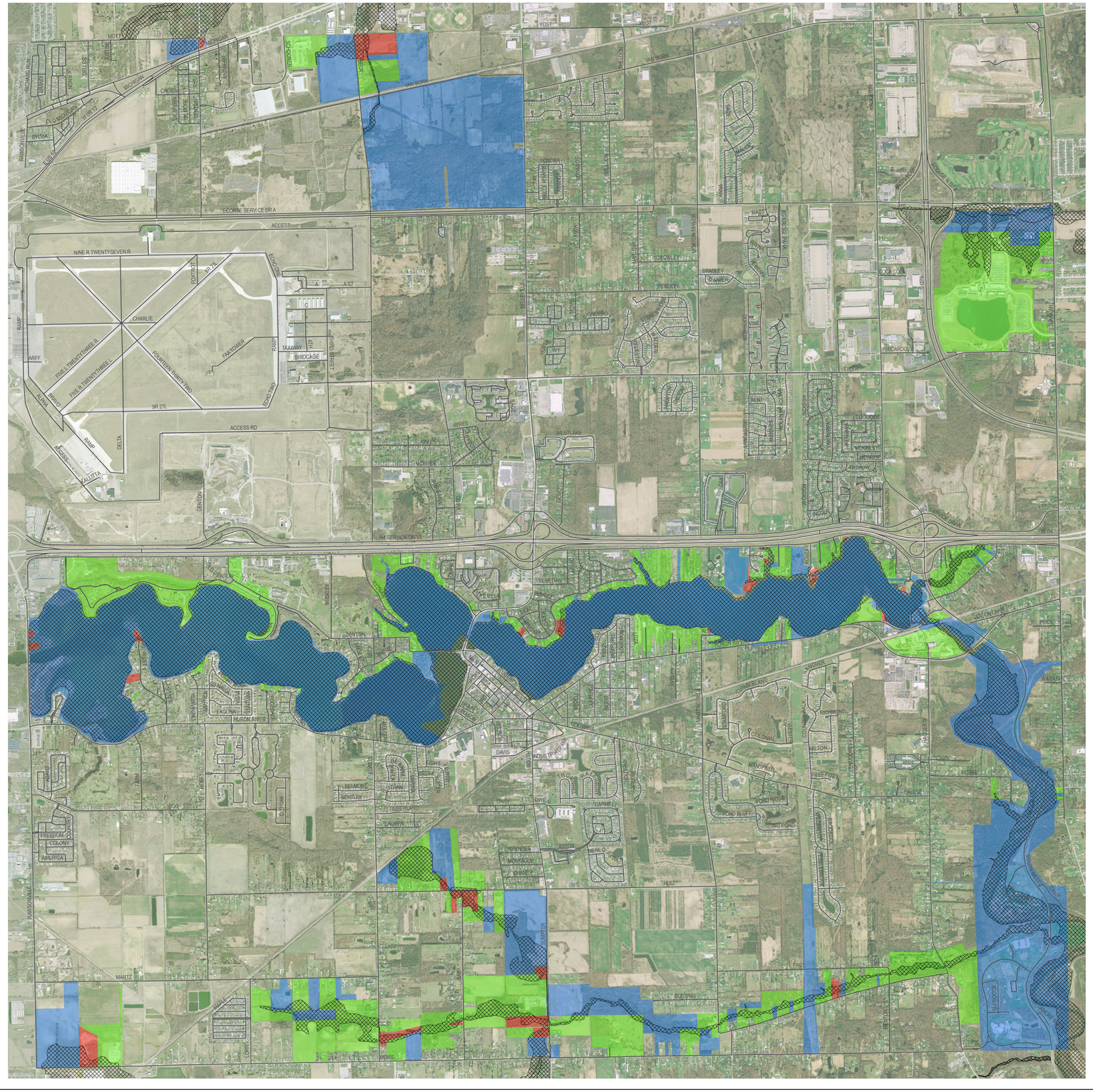

Van Buren Township

Wayne County, Michigan

FEMA Flood Insurance Rate Maps Effective February 2, 2012

100-Year Flood Zone

Parcels Touching 100-Year Flood Zone: (529 total)

- No Survey Required (376 total)
- Survey Required (58 total)
- Vacant (95 total)

April 2012

0 0.25 0.5 1 Miles

WADETRIM
25251 Northline Road
Taylor, Michigan 48180
www.WadeTrim.com

\\tydata\projects\VBN1020\11t\GIS-data\Projects\VanBuren_FIRM_Map_Aerial.mxd